

# Online RTI Application

<https://rti.mizoram.gov.in>

<b>Applicant Name</b>	Vanlalvuta Chinzah
<b>Applicant Contact</b>	9612739175
<b>Applicant Address</b>	Zotlang, Aizawl
<b>Applicant File Attached</b>	
<b>Concern Department</b>	Samagra Shiksha
<b>Related to welfare of BPL</b>	No
<b>BPL Proof</b>	nil
<b>Does it concern the life or liberty of a person</b>	No
<b>Submitted On</b>	4th Oct, 22 2:32:01 pm

**Question:**

1. Champhai District huam chungang NABARD RIDF hnuai School repair na tur a hna thawh dan tur District Project Coordinator, Samagra Shiksha, Champhai District thu chhuah a siam hi tu thu hmu a siam leh chhuah nge anih?
2. Hetiang thu chhuah awm zawnz zawnz copy hi min pe turin ka ngen a che.

**Answer:**

No.A.45012/1/2019-SPO (SS)  
**OFFICE OF THE STATE PROJECT DIRECTOR**  
**SAMAGRA SHIKSHA, MIZORAM**  
(Mizoram School Education Mission Society)  
McDonald Hill, Zarkawt, Aizawl - 796007

Phone- 0389-2306951/+91 8731847214/+91 6009596345 e-mail: ssamizoram@gmail.com

Dated Aizawl, the 2nd November, 2022

To  
Vanlalvuta  
Zotlang, Aizawl

Subject:- RTI hmanga Information chhanna

Ka pu,

RTI hmanga online a i zawhna a chhanna ka rawn thawn a che.

I zawhna :-

1. Champhai District huam chhunga NABARD RIDF hnuai School repair na tur a hna thawh dan tur District Project Coordinator, Samagra Shiksha, Champhai District thu chhuah a siam hi tu thu hmu a siam leh chhuah nge a nih ?

Chhanna :-

State Project Office, Samagra Shiksha Mizoram chuan a hriatpui lo.

2. Hetiang thu chhuah awm zawng zawng copy hi min pe turin ka ngen a che

Chhanna:-

Copy enclosed

Enclo: As above

I rintlak,

  
(H. LALHRUALTLUANGA))  
State Public Information Officer  
&  
Addl. State Project Director  
Mizoram Samagra Shiksha

SAMAGRA SHIKSHA, CHAMPHAI DISTRICT  
CHAMPHAI, MIZORAM

NABARD hnuaiia RIDE pawisa Rs. 6,01,136 - (Nuairuk, sangkhat zathum paruk) hmangin Leithum High School Repair hna thawh tur a ni a. School building awmsa hi a leh zawng a dung 72 ft, a vang 18 ft. leh verandah 6 ft. a ni.

Hetiang hian hmalak tur a ni ang :-

- a) Class room chhuat zawng zawng uluk tak leh tha taka plaster that vek tur.
- b) Class room pumpui hi Tile hmanga Ceiling siam vek tur a ni.
- c) Tukverh zawng zawng nawr tawlh theiha siam hi, a khar pangngaia siam vek tur a ni.
- d) Partition wall a thara siam vek tur.
- e) Ban pui leh Seal zawng zawng Far thing hmanga siam hi Thing tha chi hmanga a thara siam vek tur.
- f) Verandah ban bul zawng zawng hi Cement Concrete-a chhun that vek tur a ni a. Building ban bul Cement Concrete pawh hi a ehhlai apiang chhun that vek tur a ni.
- g) Class room kawngkharpuh chokut siam that ngai zawng zawng siam thata, chokut hnuailam zawng zawng hi Cement-a chhun vek tur a ni.
- h) Skirting brick rem la plaster loh zawng zawng hi plaster vek tur a ni.
- i) School building pumpui (a chhunglam leh pawn lam) leh a chung rangva zawng zawng Rawng uluk tak leh tha taka hnawih vek tur a ni.

Zirna tha awmsa turin Sikul building tha a pawinawh em em a, hmalak leh hnathawh a tha tur a ni a, hmanraw hman zawng zawng pawh a tha tur a ni. Hnathawktu pawhin neitu rilru puin, thahnem ngai taka thawk turin kan inngen a ni.

Tha tak leh tuang taka hna a kal theih nan, DPC leh Headmaster, Leithum High School-in hnathawh hi a hmunah an tlawhin an en (Supervise & Monitor) thin ang.

Sd/-  
(T.T LALTANPUIA)  
District Project Coordinator  
Samagra Shiksha, Champhai District

Copy to :-

- 1) P.A to Hon'ble MLA, East Tuipui Assembly Constituency lo hriat atan.
- 2) BRC Khawbung lo hriat atan.
- 3) CRCC Bungzung Cluster lo hriat atan.
- 4) Headmaster, Leithum High School lo hriat atan leh a tul anga hma la turin.
- 5) VCP Leithum lo hriat atan.

  
District Project Coordinator  
Samagra Shiksha, Champhai District

2021.09.10.17:11

**SAMAGRA SHIKSHA CHAMPHAI DISTRICT  
CHAMPHAI MIZORAM**

NABARD hnuatia RIDF pawna Rs. 7,51,400/- (Nuaiaarh, singnga, sangkhat zali) hmanngin Govt. Vanzau Middle School Repair hna thawh tur a ni a. School building awmsa hi a len zawng a dung 60 ft. a vang 20 ft. leh verandah 6 ft. a ni.

**Hetiang hian hmalak tur a ni ang :-**

- a) Verandah ban leh a chung rangva hi a thara thlak vek tur.
- b) Building chhuat chhe lai siam thata. building chhuat zawng zawng hi plaster that vek tur a ni.
- c) Building pumpui (class V-VII) hi Tile hmanga Ceiling siam vek tur a ni.
- d) Kawngkharpui. Tukverh leh ventilation chhia zawng zawng a thara thlak vek tur.
- e) Building hnung lam inngahna lungrem (retaining wall) hi thiah veka rem that tur.
- f) Class- VII room ban Tek den chhiat hi a thara thlak tur a ni a, Partition wall siam that vek baw tur.
- g) Building bang Rangva zawng zawng hi thing pheh hmanga thlak vek tur.
- h) Building pumpui (a chhung leh a pawn) leh a chung rangva hi rawng hnawih thar vek tur a ni.

Zirna tha awmsa turin Sikul building tha a pawimawh em em a, hmalak leh hnathawh tha tur a ni a, hmanraw hman zawng zawng pawh a tha tur a ni. Hnathawktu pawhin neitu nro puin, thahnem ngai taka thawk turin kan inngen a ni.

Tha tak leh tuang taka hna a kal theih nan, DPC leh Headmaster, Govt. Vanzau Middle School-in hnathawh hi a hmunah an tlawhin an en (Supervise & Monitor) thin ang.

Sd/-

(T.T LALTANPUIA)

District Project Coordinator

Samagra Shiksha, Champhai District

Copy to :-

- 1) P.A to Hon'ble MLA, East Tuipui Assembly Constituency lo hriat atan.
- 2) BRC Khawbung lo hriat atan.
- 3) CRCC Bungzung Cluster lo hriat atan.
- 4) Headmaster, Govt. Vanzau Middle School lo hriat atan leh a tul anga hma la turin.
- 5) VCP Vanzau lo hriat atan.

  
District Project Coordinator 20/9/2021  
Samagra Shiksha, Champhai District

(56)

**SAMAGRA SHIKSHA, CHAMPHAI DISTRICT  
CHAMPHAI, MIZORAM**

NABARD hmuia RIDF pawisa Rs. 6,01,136/- (Nuairuk, sangkhat zathum paruk) hmangin Dungtlang High School Office Repair hna thawh tur a ni a. Office building awmsa hi repair tlak loh khawpa chhia a nih avangin a thara sak ngai a ni a. Tuna School Building awmsa sir hmun zawl awmsaah hian sak tur a ni. Office Building thar tur hi a dung 30 ft., a kang 15 ft. leh Verandah 6 ft. tur a ni a. Building hi a chung rangva niin, a ban leh a bang rawng zawng hi Cement Concrete tur a ni. A chhuat hi P.C.C tur a ni bawk. Building chhuat hi a sir kual chhuakin Cubic lung rem a, a chhuat chhun zawh (plaster) hnuah feet chanve (6 inches) aia hnamlo tura siam/chhun tur a ni.

**Hetiang hian hmalak tur a ni ang :-**

- a) Building hian Ban pui (C1) 10 leh Verandah ban (C2) 4 a nei anga, Tie beam leh Upper beam siam tur a ni.
- b) Kawngkhar (Door 1) 2 leh Kawngkhar (Door2) 1 siam tur.
- c) Partiton Wall (1) Headmaster room bang atan siam tur a ni.
- d) Tukverh (Window) 14 leh Ventilation 14 siam tur a ni. Tile hmangin Ceiling tur a ni.
- e) Staff-te tana hman tur Toilet hi Office Building attach-a 1(5 ft. x 4 ft. aia te lovin) siam bawk tur.
- f) Office Building hi sak zawh a nih hnuah uluk tak leh tha taka rawng hnawih vek bawk tur a ni.

Zirna tha awmna turin Sikul building tha a pawimawh em em a, hmalak leh hnathawh a tha tur a ni a, hmanraw hman zawng zawng pawh a tha tur a ni. Hnathawktu pawhin neitu rilu puin, thahnem ngai taka thawh turin kan inngen a ni.

Tha tak leh fluang taka hna a kal theih nan, DPC leh Headmaster, Dungtlang High school-in hnathawh hi a hmanah an thawh an en (Supervise & Monitor) thin ang.

Sd/-

(T. T. LALTANPUIA)

District Project Coordinator  
Samagra Shiksha, Champhai District

Copy to :-

- 1) P.A to Hon'ble MLA, East Tuipui Assembly Constituency lo hriat atan.
- 2) BRC Khawbung lo hriat atan.
- 3) CRCC Khawbung Cluster lo hriat atan.
- 4) Headmaster, Dungtlang High School lo hriat atan leh a tul anga hma la turin.
- 5) VCP Dungtlang lo hriat atan.



District Project Coordinator 10/9/2021  
Samagra Shiksha, Champhai District

2021.09.10 17:14

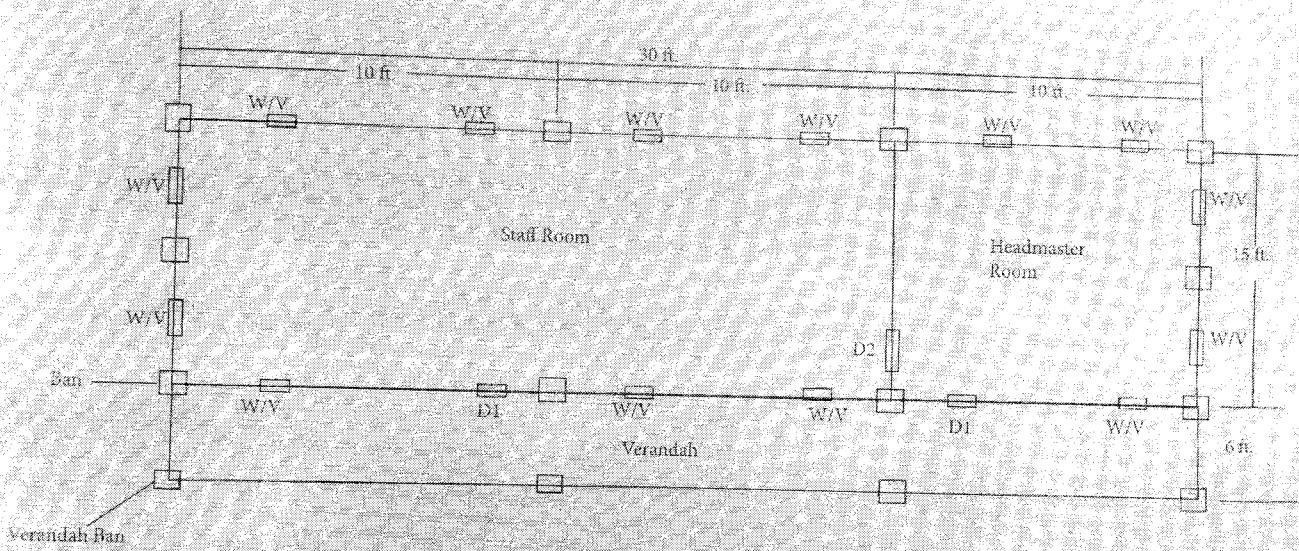

DUNGILANG H/S OFFICE

**SAMAGRA SHIKSHA, CHAMPHAI DISTRICT  
CHAMPHAI, MIZORAM**

NABARD hnuai RIDF pawisa Rs. 6,01,136/- (Nuairuk, sangkhat zathum paruk) hmangin Sazep High School Repair hna thawh tur a ni a. School building awmsa hi a len zawng a dung 37 ft, a vang 18 ft. leh verandah 6 ft. a ni.

**Hetiang hian hmalak tur a ni ang :-**

- 1) School Building awmsa hi 8 ft. a seia sak belh (extend) tur a ni.
- 2) Partiton Wall hi a thara siam tur ani.
- 3) Tukverh (Window) 4 awmsate hi siam that tur a ni a, a dang pali (building awmsaah pahnih leh building extend-ah hian pahnih) siam belh bawk tur a ni a. Building extend-ah hian kawngkharpu (Door) pakhat siam bawk tur a ni.
- 4) School building pumpuia hian Ceiling (Tile hmangin) siam tur a ni.
- 5) Building awmsa bang pawn lam zawng zawng leh extend-nate, a chhuat pumpui nen plaster that tur.
- 6) Building pumpui (a chung leh a pawn) leh a chung zawng zawng nen rawng hnawih vek bawk tur a ni.

Zirna tha awmna turin Sikul building tha a pawimawh em em a, hmalak leh hnathawh a tha tur a ni a, hmanraw hman zawng zawng pawh a tha tur a ni. Hnathawktu pawhin neitu rilru puin, thahnem ngai taka thawk turin kan inngen a ni.

Tha tak leh tuang taka hna a kal theih nan, DPC leh Headmaster, Sazep High school- in hnathawh hi a hmunah an tlawhin an en (Supervise & Monitor) thin ang.

Sd/-  
(T.T LALTANPUIA)  
District Project Coordinator  
Samagra Shiksha, Champhai District

**Copy to :-**

- 1) P.A to Hon'ble MLA, East Tuipui Assembly Constituency lo hriat atan.
- 2) BRC Khawbung lo hriat atan.
- 3) CRCC Khuangleng Cluster lo hriat atan.
- 4) Headmaster, Sazep High School lo hriat atan leh a tul'anga hma la turin.
- 5) VCP Sazep lo hriat atan.

  
District Project Coordinator  
Samagra Shiksha, Champhai District